

# VITABLOCS®

Proven a million times over



VITA shade determination

VITA shade communication

VITA shade reproduction

VITA shade control

Date of issue: 2021-07



VITA – perfect match.

**VITA**

A close-up, profile view of a woman with short, straight blonde hair. She is smiling and looking towards the right side of the frame. The background is a bright, out-of-focus cityscape. The overall tone is clean and professional.

## CONCEPT AND BENEFITS

**VITABLOCS®** are feldspar ceramic blanks for resistant, highly esthetic restorations and are clinically proven a million times over. Read more about the optical properties and clinical long-term stability on the following pages.





## VITABLOCS® – RELIABLE, HIGHLY ESTHETIC AND COST-EFFECTIVE



### What?

- tooth-colored feldspar ceramic blanks for unsurpassed integration of the shade, proven a million times over

### What for?

- ideal solutions for esthetic reconstructions of minor defects and for highly esthetic restorations in the visible region

### With what?

- VITABLOCS blanks are available in the following versions
  - monochromatic, tooth-colored: VITABLOCS Mark II
  - polychromatic, tooth-colored: VITABLOCS TriLuxe forte/RealLife

## PROVEN A MILLION TIMES OVER. BRILLIANT PLAY OF SHADE AND LIGHT



### VITABLOCS® Mark II

- monochromatic, tooth-colored feldspar blanks for small, defect-oriented restorations with shades that match those of residual teeth

### VITABLOCS TriLuxe forte®

- polychromatic, tooth-colored feldspar blanks with integrated four-layer shade gradient to reproduce the natural play of colors in the esthetic region

### VITABLOCS RealLife®

- polychromatic, tooth-colored feldspar blanks with integrated 3D-layer structure to reproduce the natural shade gradient in the anterior region

## THE ADVANTAGES



### Reliable

- fabricating reliable restorations, thanks to a durable material with very good clinical long-term reliability

### Highly esthetic

- highly esthetic restorations, thanks to a material with superior play of colors and light

### Cost effective

- cost-effective reconstruction, thanks to time-saving CAM fabrication and efficient finalization polishing without any firing process





---

## CLINICAL EXAMPLES

With **VITABLOCS**<sup>®</sup>, practices and laboratories achieve predictable results with natural appearance and increased durability for high patient satisfaction. See for yourself!

---





## VITABLOCS IN THE CLINICAL USE

### CASE STUDY 1: Natural anterior reconstruction using a polychromatic VITABLOCS RealLife blank



1. Highly rotated and non-vital central incisor 11.



2. Leveling of the dental arch within the scope of preparation.



3. Optimum adjustment of the shade and translucency gradient.

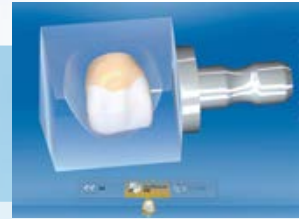

4. Positioning of the crown restoration before milling.

Photos provided by: Dr. Shoji Nakamura, dentist, Tokyo, Japan

### CASE STUDY 2: Lifelike anterior restoration using a polychromatic VITABLOCS TriLuxe forte blank



1. Discoloration of the root canal treated incisor.



2. Virtual copy of the original morphology of tooth 11.

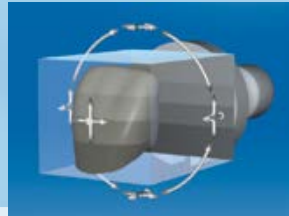

3. Adjusting the shade and translucency gradient.



4. Natural appearance of the monolithic restoration on the model.

Photos provided by: Dr. Mon Li, dentist/Sally Hsieh, dental technician, CEREC Asia, Taipei, Taiwan

### CASE STUDY 3: Highly esthetic anterior reconstruction using a polychromatic VITABLOCS RealLife blank



1. Clinical situation prior to the optical impression.



2. Optical impression.



3. Initial crown after fine morphological adjustments in situ.



4. Adhesive bonding: light-curing.

Photos provided by: Dr. Andreas Kurbad, dentist, Vierns, Germany

### CASE STUDY 4: Permanent inlay restoration using a monochromatic VITABLOCS Mark II blank



1. Initial situation with insufficient composite restorations.



2. CAD/CAM-specific inlay preparation of the teeth.



3. Try-in of the VITABLOCS Mark II inlays.



4. Application of the adhesive.

Photos provided by: Dr. Alessandro Devigus, Bülach, Switzerland





5. Final integration of the monolithic crown into the esthetic region.



6. The permanently bonded VITABLOCS RealLife restoration in situ.



5. The highly esthetic, monolithic result in situ.



6. Exact reproduction of the shade effect with VITABLOCS.



5. Completed crown after endodontic treatment and with post-core construction.



6. Final result in situ on tooth 21.



5. Removal of excess material in the approximal area using flexible discs.



6. Final VITABLOCS Mark II inlays after polishing in situ.





## FACTS AND EVIDENCE

In clinical long-term studies and test series, **VITABLOCS**<sup>®</sup>ceramics demonstrate excellent stability. Additional positive features include being cost-efficient and offering precise processing. Key facts and evidence can be found on the following pages.





# EVIDENCE FOR EXCELLENT LONG-TERM RELIABILITY

## 1. VITABLOCS® – 30 years of clinical reliability

### VITABLOCS posterior crowns



Initial situation



Result after 20.5 years

Source: PD Dr. Andreas Bindl, dentist, Zurich, Switzerland

### VITABLOCS inlays



Initial situation



Result

Source: Dr. A. Devigus, dentist, Bülach, Switzerland

*"I've been successfully using VITABLOCS ceramics in my practice for more than 20 years."*

*Dr. A. Devigus, Bülach, Switzerland, 03/19*

**1985**

**VITABLOCS®**

Treatment of first patient

**1991**

**VITABLOCS® Mark II**



**2003**

**VITABLOCS® TriLuxe**



**VITABLOCS veneer**



Initial situation



Result

Source: PD Dr. A. Bindl, dentist, Zurich, Switzerland;  
G. Lombardi, dental technician, Dübendorf, Switzerland

**VITABLOCS anterior crown**



Initial situation



Result

Source: Dr. A. Kurbad, dentist, Viersen, Germany

*"I really enjoy working with VITABLOCS TriLuxe forte because I can quickly achieve an esthetic result."*

Dr. A. Reiger, Talheim, Germany, 12/18

*"The unique thing about VITABLOCS Reallife is the natural shade effect."*

Dr. G. Kade, Waldkirch, Germany, 11/18

**2007**

**VITABLOCS TriLuxe forte®**



**2010**

**VITABLOCS Reallife®**





## EVIDENCE FOR EXCELLENT LONG-TERM RELIABILITY

### 2. Very good long-term durability of VITABLOCS® ceramics

17-year results of VITABLOCS Mark II molar crowns

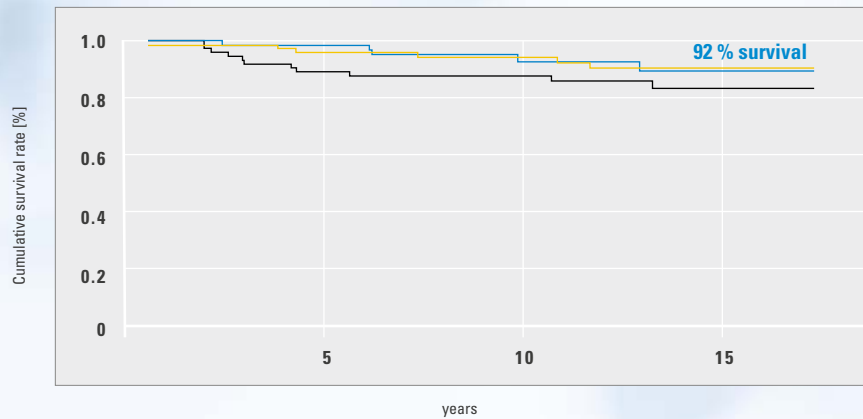

N = 241 molar crowns

Survival rates:

■ classic preparation 92.0 %    ■ reduced preparation 92.3 %    ■ Endo preparation 87.5 %

Source: External study 2016, University of Zurich/practice am Zürichberg, Survival rate of CAD/CAM crowns in the posterior area on different preparation geometries without consideration of biological failures (PD Dr. Andreas Bindl, [1], see back of brochure)

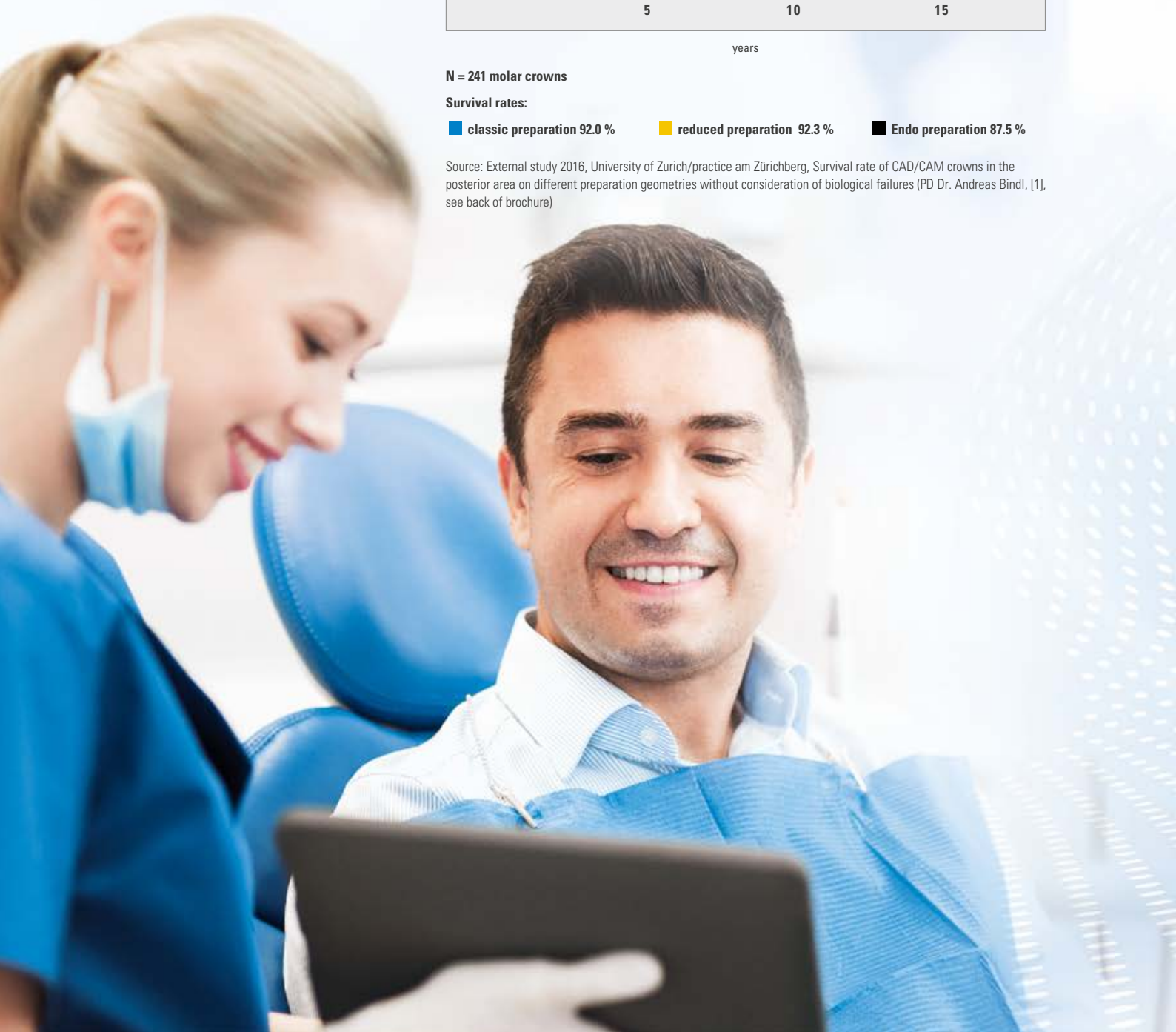



### 18-year results of VITABLOCS Mark II inlays\*

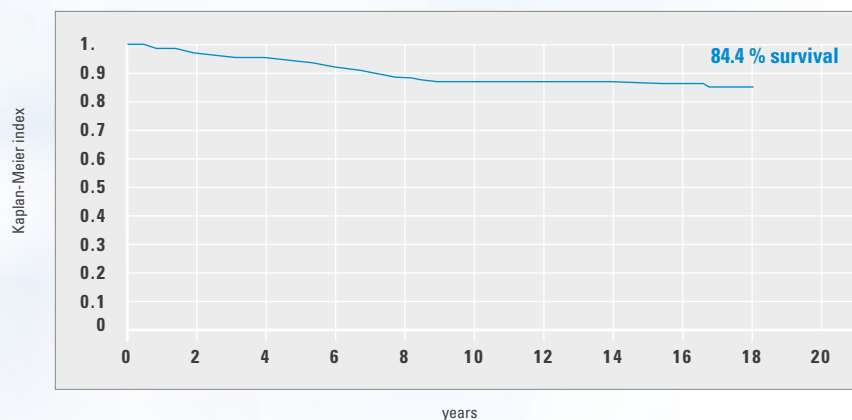

**N = 1011 restorations**

**Survival rate:**

■ 84.4 %

Source: External study 2006, Clinical results of CEREC manufactured inlays from the dental practice over a period of 18 years (Reiss B. Int J Comput Dent, 9, 11 - 22 [2], see back of brochure)

\*) Note: The graph primarily shows the survival rate for VITABLOCS ceramics, however, it also includes a small percentage of Dicor MGC restorations (~ 10 %). Both materials produced comparable results.

### VITABLOCS

- show very good clinical long-term durability in studies and often achieve what is considered the gold standard for success/survival rates.

# EVIDENCE FOR MATERIAL DURABILITY/ABRASION RESISTANCE

## 1. Good load capacity after adhesive bonding

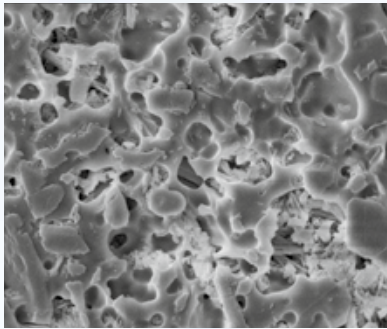

SEM picture: HF-etched feldspar ceramic with retentive surface structure

Source: Internal study VITA F&E; SEM picture of VITABLOCS, etched with 5% hydrofluoric acid for 60 seconds, magnification x 5000 (A. Coldea 2010 [3], see back of brochure)

### Fracture load study: VITABLOCS crowns

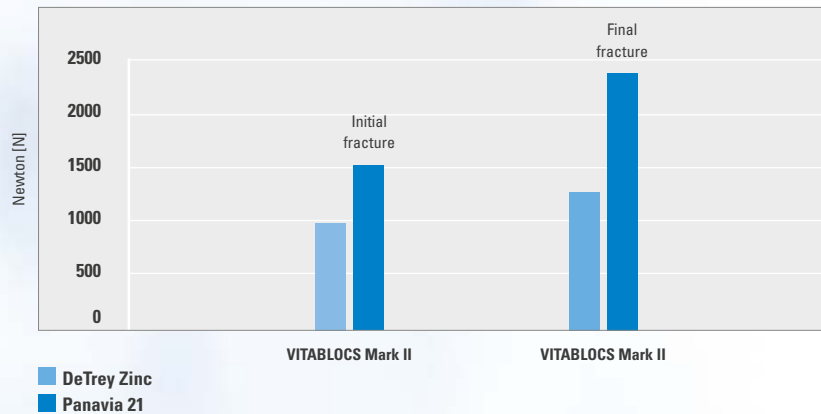

Source: External study 2006, Strength and Fracture Pattern of Monolithic CAD/CAM-Generated Posterior Crowns (Bindl, A., Lüthy, H., Mörmann, W. H., Dental Materials, 22(1), 29–36, [4], see back of brochure)

Note: The use of conventional bonding for VITABLOCS restorations has not been approved by VITA!



### VITABLOCS

- feldspar ceramic crowns feature high load capacity after adhesive bonding and achieve fracture load values of more than 2,000 Newton (= final fracture) in tests.
- after hydrofluoric acid etching, feldspar ceramics reveal a retentive surface for good micromechanical retention.

## 2. Enamel-like wear resistance

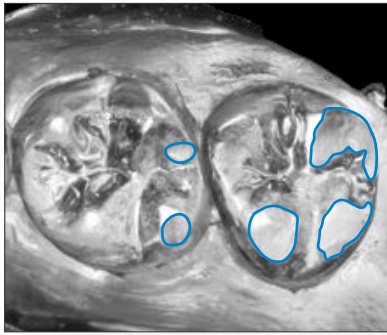

### ■ Abraded surfaces after 14.5 years

SEM photo; functionally intact occlusal surfaces of VITABLOCS crowns after 14.5 years

Source: External study 2016, University of Zurich/practice am Zürichberg, Epoxymodell von Abdruck nach 14,5 Jahren mit Gold bedampft, S/W-Fotografie des Modells (PD Dr. Andreas Bindl, [1], see back of brochure)

### Natural abrasion behavior

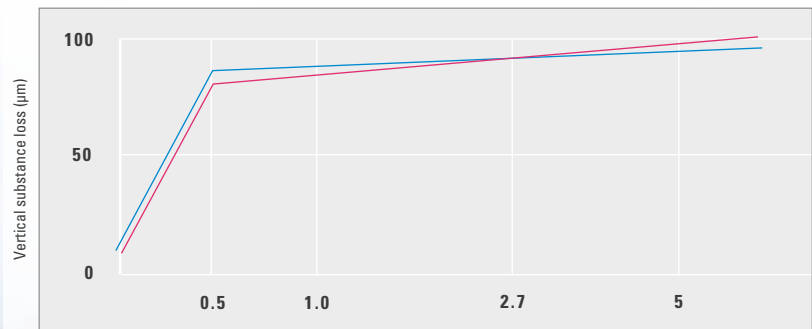

### ■ VITABLOCS Mark II

### ■ Enamel

Source: External study 1991, Wear of Cerec and other Restorative Materials. In Proceedings of the International Symposium on Computer Restorations: State of the Art of the Cerec Method, (Krejci, Berlin: Quintessence Publishing, 245 – 251, [5], see back of brochure)



### VITABLOCS

- in tests, feldspar ceramics reveal natural, enamel-like wear resistance, thanks to the particularly fine crystal structure.

# EVIDENCE FOR PRECISE AND EFFICIENT CAM FABRICATION

## 1. Precise results for exact marginal fit

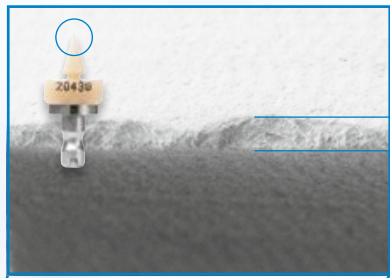

VITABLOCS

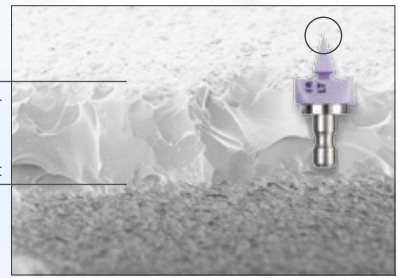

IPS e.max CAD

Source: Internal study VITA R&D, Study of standardized triangular-shaped bodies (30° wedge, top view) from material samples mentioned above, magnification x 200, report 5/10 [3], see back of brochure

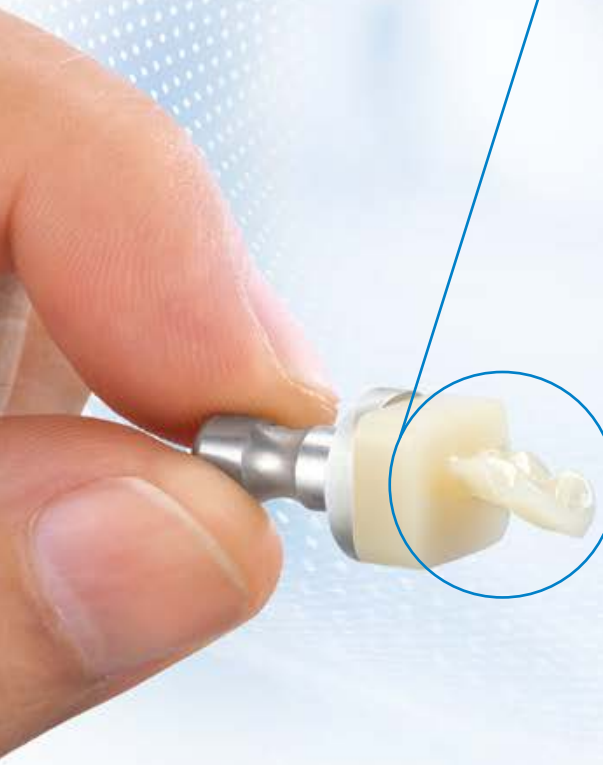

### VITABLOCS

- enables restorations with precise marginal areas to achieve an exact marginal seal, thanks to high edge stability.
- produces high marginal precision in tests for objects with thinning marginal areas.



## 2. Fast fabrication in a few minutes



		<b>Inlay</b>	<b>Anterior crown</b>	<b>Posterior crown</b>
<b>VITABLOCS</b>	normal	10:27	10:35	13:29
	fast	6:24	7:03	9:26
IPS e.max CAD	normal	12:17	12:36	14:58
	fast	10:00	8:11	12:14

Source: Internal study VITA R&D, Milling times for three restoration types with Sirona MC XL, report 05/12, [3], see back of brochure

### **VITABLOCS**

- enables fast fabrication of restorations, since seating can be done immediately after the CAM process and polishing.
- demonstrated fast processing properties with CAM techniques/ equipment within a few minutes.

A man and a woman, both wearing blue scrubs, are shown in profile, looking towards the right. They appear to be in a clinical or laboratory setting, possibly examining a patient or a piece of equipment. The man is in the foreground, and the woman is slightly behind him. Both are smiling and looking intently at something out of frame.

## SYSTEMS AND COMPONENTS

**VITABLOCS®** blanks are available in numerous versions, geometries and shades. Perfectly matched system components enable efficient processing. Read on to learn more.



Charakterisierung  
mit VITA AKZENT Plus

Individualisierung  
mit VITA VM 9

Befestigung mit  
VITA ADIVA LUTING SOLUTIONS





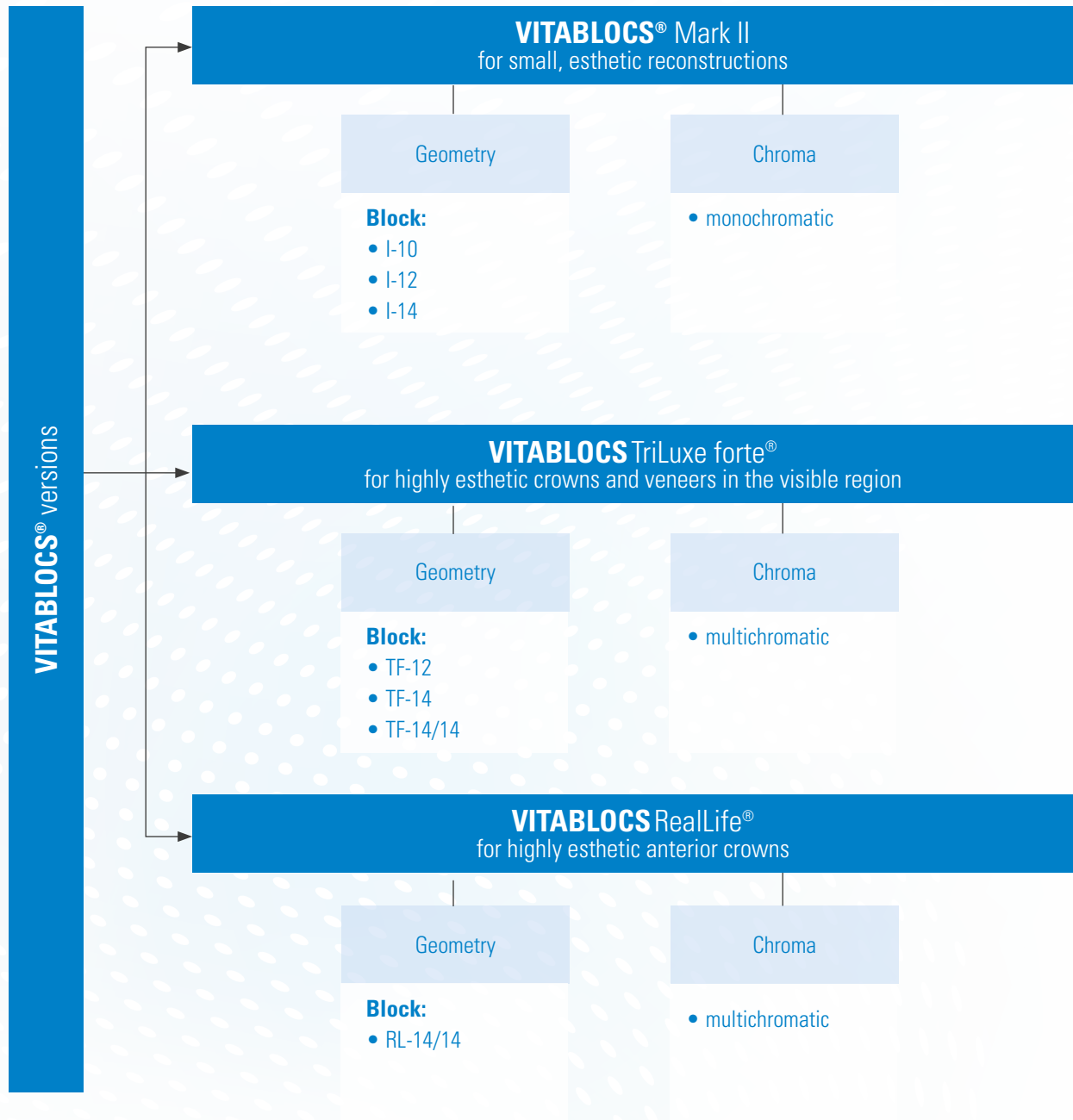

















## AVAILABLE VERSIONS, GEOMETRIES, CHROMATICITIES















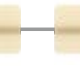
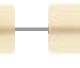

## AVAILABLE SHADES







VITA SYSTEM 3D-Master range of shades										
Shades	0M1C	1M1C	1M2C	2M1C	2M2C	2M3C	3M1C	3M2C	3M3C	4M2C
<b>VITABLOCS® Mark II</b>										
<b>VITABLOCS TriLux forte®</b>										
<b>VITABLOCS RealLife®</b>										

VITA classical A1–D4										
Shades	A1C	A2C	A3C	A3.5C	A4C	B2C	B3C	C2C	C3C	D3C
<b>VITABLOCS® Mark II</b>										
<b>VITABLOCS TriLux forte®</b>										

\* ) Only for I12, I14

## RECOMMENDED INDICATIONS

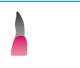
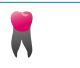
VITABLOCS®			
Indication	VITABLOCS Mark II	VITABLOCS TriLux forte	VITABLOCS RealLife
 Inlay	●	○	○
 Onlay	●	○	○
 Veneer	○	●	●
 Endo-crown <sup>1)</sup>	○	○	○
 Anterior crown <sup>2)</sup>	○	●	●
 Posterior crown <sup>2)</sup>	○	○	○
 Veneer structure for the VITA Rapid Layer Technology	●	●	—

● recommended ○ possible 1) molars only 2) not recommended for implant restorations

## AVAILABLE GEOMETRIES (geometries in mm)

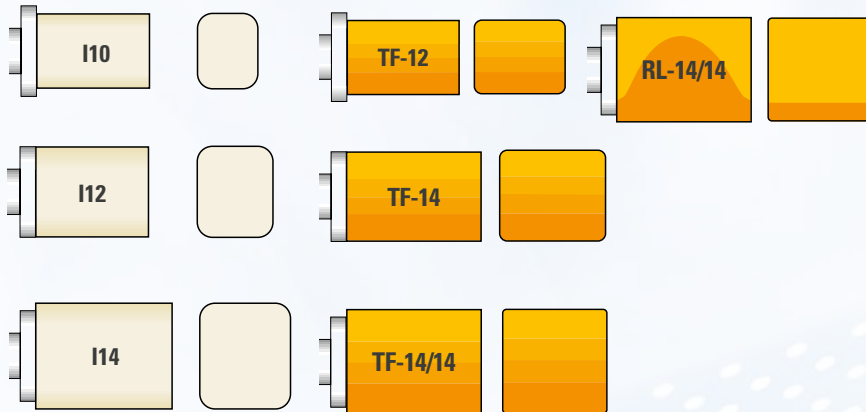

- **VITABLOCS** Mark II: **I10**: 8 x 10 x 15; **I12**: 10 x 12 x 15; **I14**: 12 x 14 x 18
- **VITABLOCS** TriLuxe forte: **TF-12**: 10 x 12 x 15; **TF-14**: 12 x 14 x 18; **TF-14/14**: 14 x 14 x 18
- **VITABLOCS** RealLife: **RL-14/14**: 14 x 14 x 18

## AVAILABLE SYSTEM COMPONENTS

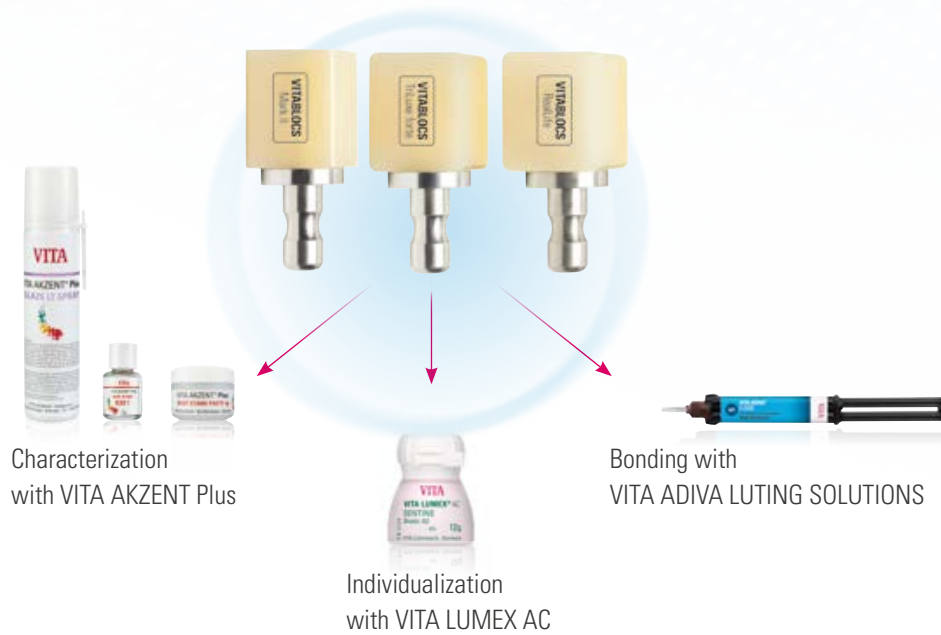

## SYSTEM COMPATIBILITY

### VITABLOCS – SYSTEM SOLUTIONS\*

VITA offers VITABLOCS with specific holder systems for the CAD/CAM systems:

- CEREC/inLab (Dentsply Sirona), PlanMill 40/PlanMill 40 S (Planmeca),
- Ceramill mikro IC/Ceramill Motion 2/Ceramill Matik (Amann Girrbach AG),
- TS150 (Glidewell Laboratories), KaVo ARCTICA/Everest (KaVo Dental GmbH)

### VITABLOCS – UNIVERSAL SOLUTIONS\*

VITA offers VITABLOCS with the universal holder system for the CAD/CAM systems:

- CORiTEC line (imes-icore GmbH), DGSHAPE DWX-4W (DGSHAPE Corporation),
- CS 3100 (Carestream Dental, Inc.), N4/S1/S2/Z4/R5 (vhf camfacture AG)
- Zfx Inhouse5x (Zfx GmbH), Organical Desktop line (R+K CAD/CAM Technologie GmbH & Co. KG)

\*) Note: The range of VITA CAD/CAM material versions/geometries/shades available may vary for individual CAD/CAM system partners or systems.

## ADHESIVE BONDING SYSTEMS



### Recommended system

- **VITA ADIVA LUTING SOLUTIONS** (full-/self-adhesive\*)

### Other systems

- Variolink Esthetic (Ivoclar Vivadent), Vitique (DMG)
- NX3 (KerrHawe), Calibra Ceram (DENTSPLY), RelyX Ultimate (3M ESPE), Bifix QM (VOCO)
- PANA VIA V5 (Kuraray), DuoCem (Coltène)

\*) Self-adhesive systems may only be used for crown restorations.



## IDEAL SOLUTIONS IN THE PROCESS



\*) Note "Optional process steps"

The feldspar ceramic material can be inserted immediately after milling and polishing. As a result, the process steps mentioned above are optional for feldspar ceramics.









## WE ARE HAPPY TO HELP

> More information about the products and processing is also available at [www.vita-zahnfabrik.com](http://www.vita-zahnfabrik.com)

### **Hotline Sales Support**

Mrs. Carmen Holsten and her team (Internal Sales Department) will be glad to assist you with orders or questions about the delivery, product data and marketing materials.

► **Phone +49 (0) 7761 / 56 28 84**  
**Fax +49 (0) 7761 / 56 22 99**  
**8 a.m. to 5 p.m. CET**  
**E-mail: [info@vita-zahnfabrik.com](mailto:info@vita-zahnfabrik.com)**

### **Technical Hotline**

If you have technical questions concerning VITA product solutions, you can contact Dr. Michael Tholey and his Technical Service team.

► **Phone +49 (0) 7761 / 56 22 22**  
**Fax +49 (0) 7761 / 56 24 46**  
**8 a.m. to 5 p.m. CET**  
**E-mail: [info@vita-zahnfabrik.com](mailto:info@vita-zahnfabrik.com)**

> Additional international contact information can be found at [www.vita-zahnfabrik.com/contacts](http://www.vita-zahnfabrik.com/contacts)



**VITA CAD/CAM MATERIALS – for ideal solutions. Proven a million times over.**

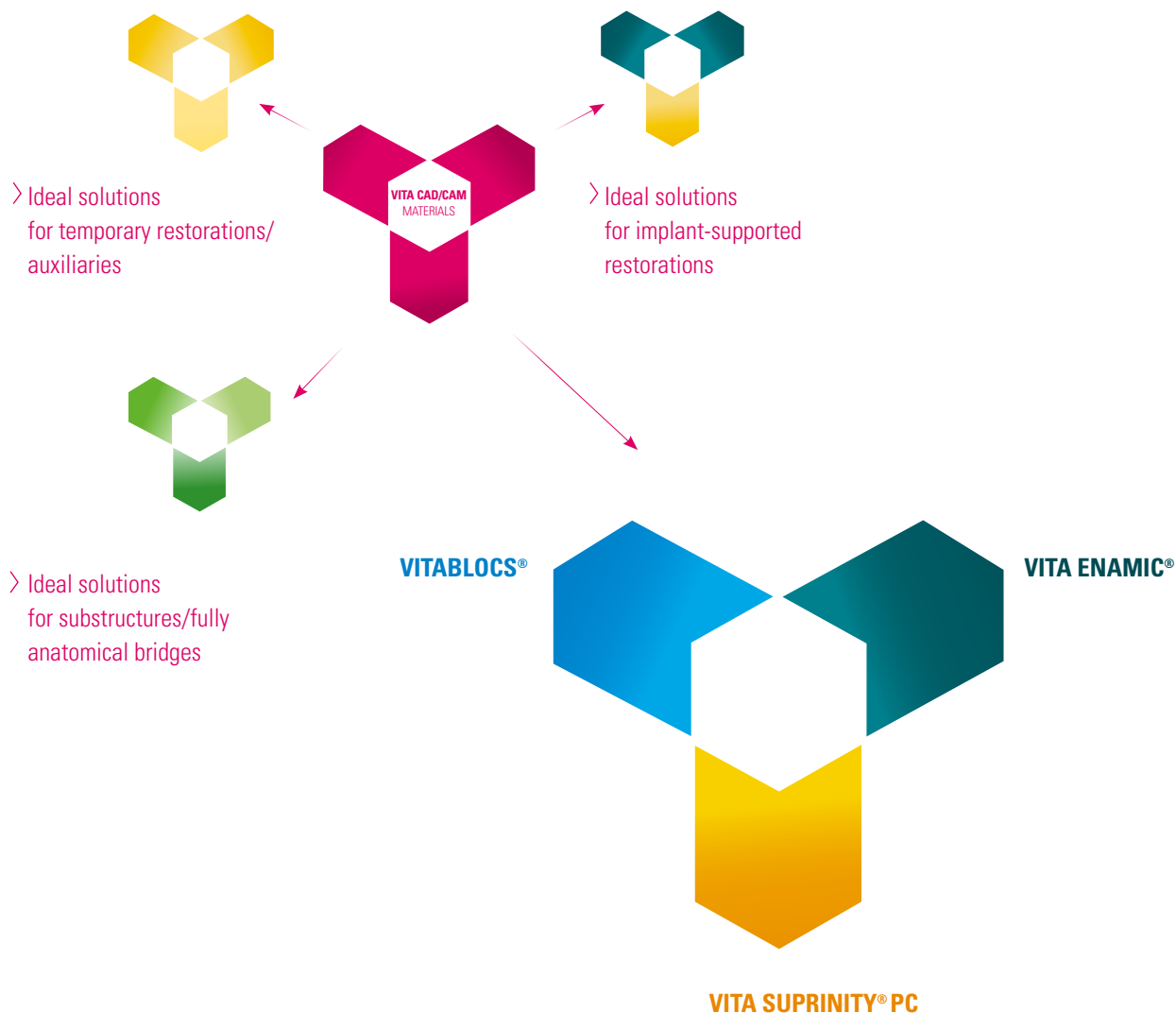

**> Ideal solutions for single-tooth restorations**

Over the course of 30 years, more than 20 million single-tooth restorations have been fabricated using esthetic tooth-colored VITA CAD/CAM ceramics. Today, practices and laboratories can choose the ideal material solution for their individual needs, from highly esthetic feldspar ceramics, high-strength glass ceramics and innovative hybrid ceramics to treat a variety of single-tooth indications. In addition, these CAD/CAM ceramics are distinguished by simple and efficient processing.



#### Literature:

##### 1. PD Dr. A. Bindl 2016

Überlebensrate von CAD/CAM-Kronen im Seitenzahnggebiet auf unterschiedlichen Präparationsgeometrien, University of Zurich/practice am Zürichberg, Switzerland

REM-Foto nach einer Liegezeit von 14,5 Jahren, University of Zurich/practice am Zürichberg, Switzerland.

##### 2. Dr. B. Reiss 2006

Klinische Ergebnisse von Cerec-Inlays aus der Praxis über einen Zeitraum von 18 Jahren. Int J Comput Dent, 9,11–22, 3/2006.

##### 3. Internal studies, VITA F&E

VITA Zahnfabrik H. Rauter GmbH & Co. KG  
Ressort Forschung und Entwicklung  
Spitalgasse 3, 79713 Bad Säckingen, Deutschland

Dr. Enno Bojemüller, Leiter Festkörperanalytik VITA F&E,  
VITA Zahnfabrik, Bad Säckingen  
Dr.-Ing. Andrea Coldea, Materialentwicklung F&E,  
VITA Zahnfabrik, Bad Säckingen  
Dr. Berit Müller, Projektleiterin VITA F&E, VITA Zahnfabrik, Bad Säckingen  
Prof. Dr. Dr. Jens Fischer, Ressortleiter F&E, VITA Zahnfabrik, Bad Säckingen

Detailed test data can be provided upon request.

##### 4. Dr. A. Bindl, H. Lüthy, W. H. Mörmann 2006

Strength and Fracture Pattern of Monolithic CAD/CAM-Generated Posterior Crowns. Dent Mat, 22(1), 29-36, 1/2006.

##### 5. I. Krejci 1991

Wear of Cerec and other Restorative Materials. In: Proceedings of the International Symposium on Computer Restorations: State of the Art of the Cerec Method. Berlin: Quintessence Publishing, 245-25, 05/1991.

More information about VITABLOCS  
can be found at: [www.vita-zahnfabrik.com](http://www.vita-zahnfabrik.com).

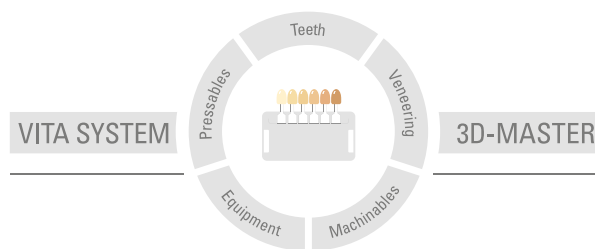

**Please note:** Our products must be used in accordance with the instructions for use. We accept no liability for any damage resulting from incorrect handling or usage. The user is furthermore obliged to check the product before use with regard to its suitability for the intended area of applications. We cannot accept any liability if the product is used in conjunction with materials and equipment from other manufacturers that are not compatible or not authorized for use with our product and this results in damage. The VITA Modulbox is not necessarily a component of the product. Date of issue of this information: 2021-07

After the publication of this information for use any previous versions become obsolete. The current version can be found at [www.vita-zahnfabrik.com](http://www.vita-zahnfabrik.com)

VITA Zahnfabrik has been certified and the following products bear the CE mark

CE 0124

**VITABLOCS®** Mark II, **VITABLOCS** TriLuxe forte®, **VITABLOCS** RealLife®,  
**VITA LUMEX AC**, **VITA AKZENT®** Plus

The products/systems of other manufacturers mentioned in this document are registered trademarks of the respective manufacturers.

MD

# VITA

VITA Zahnfabrik H. Rauter GmbH & Co.KG  
Spitalgasse 3 · 79713 Bad Säckingen · Germany  
Tel. +49(0)7761/562-0 · Fax +49(0)7761/562-299  
Hotline: Tel. +49(0)7761/562-222 · Fax +49(0)7761/562-446  
[www.vita-zahnfabrik.com](http://www.vita-zahnfabrik.com) · [info@vita-zahnfabrik.com](mailto:info@vita-zahnfabrik.com)  
[facebook.com/vita.zahnfabrik](https://www.facebook.com/vita.zahnfabrik)